Research Area

ดร. จารุวรรณ ทองสนิท โอคุมุระ (Dr. Jaruwan Thongsanit Okumura)

- **Microbial Enzyme Technology (Purification and Characterization of Asparaginase and Fibrinolytic Enzyme)**
- **Enzyme and Natural Products from Lactic Acid Bacteria**
- **Predictive Microbiology (Predictive Modeling)**
- **Microbial Food Safety and Microbial Risk Assessment**

Contact info:

Office: MD 226

Phone: +66 55 964624

E-mail: georginajor @hotmail.com

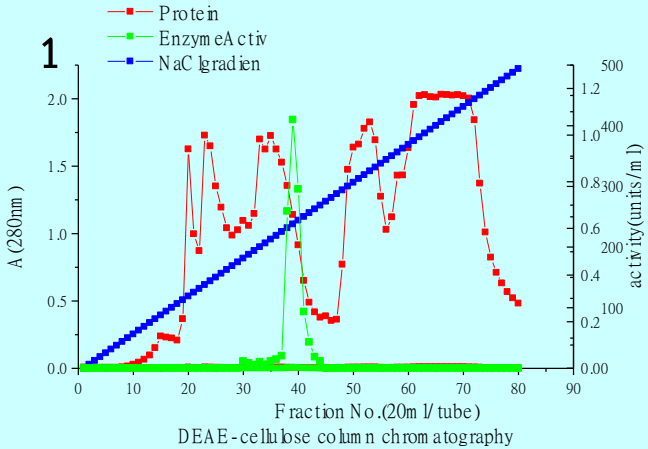

Enzyme Purification (DEAE column chromatography)

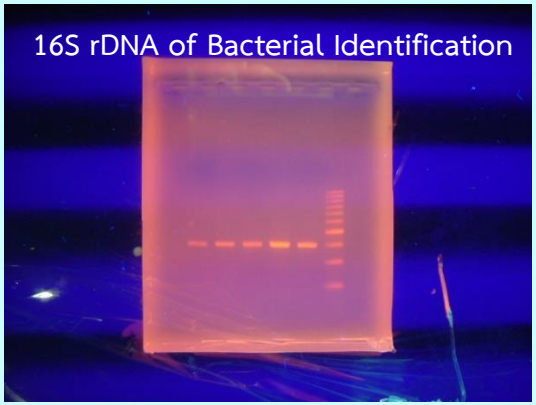

Research Area

ดร. พลายแก้ว ไชยเบญจวงศ์ (Dr. Plykaeow Chaibenjawong)

- Desiccation tolerance in bacteria (e.g. *Staphylococcus aureus*, MRSA, VRSA)
- Microbiological quality assurance // Microbiological examination of environmental samples, foods, industrial products and relevant research areas
- The inhibitory effect of silver nanoparticles on microorganisms

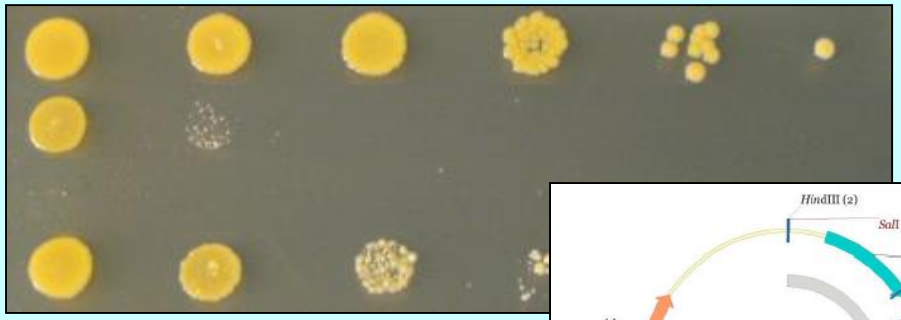

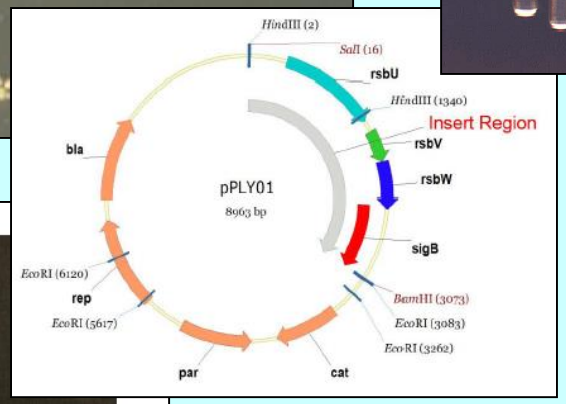

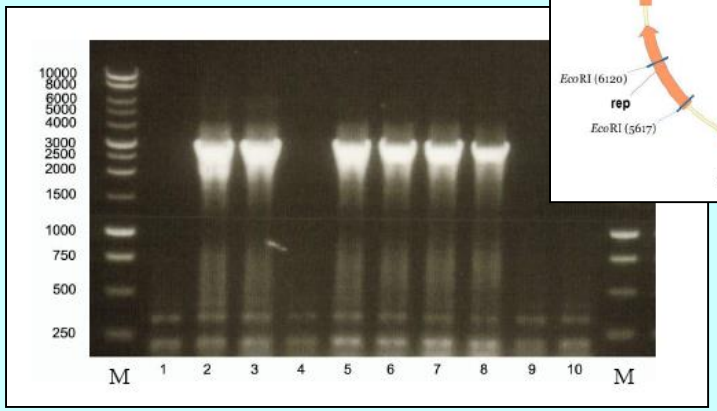

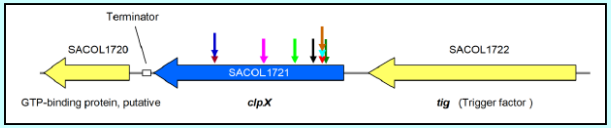

Contact info
Room MD 419
E-mail:
plykaeow@hotmail.com

Applied Microbiology: Microbial Biotechnology

ผศ.ดร.ธวัชชัย สุ่มประดิษฐ

ผศ.ดร.นารีลักษณ์ นาแก้ว

ดร.จินตนา ว่องวิกย์การ

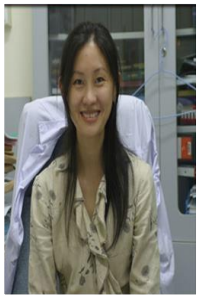

ดร. กัญณิภา ทัศนภักดิ์